9:41
Congratulations!
Thank you for your efforts in energy saving and carbon reduction through time and congratulations on being awarded the title of Energy Saving Assistant.
Share
Carbon Emission in 7 Days
Mon
Tue
Wed
Thu
Fri
Sat
Sun
Overview
Residential Emissions
35%
Food Emissions
26%
Travel Emissions
26%
Entertainment Emissions
9%
Suggestions
You can ride instead of driving for shorter distances
In the home, please unplug appliances that are not in use
When you use your air conditioner, please turn it up one degree
What Measures can we take to Reduce Carbon Emissions
Walk More and Drive Less
Reduce the use of Disposable Tableware
Afforestation can well Reduce Carbon Emissions
Reduce the use of Disposable Tableware
Disposable tableware
Disposable lunch boxes
Plastic bags
How much waste can be created by disposable tableware?
How much we can reduce our carbon emissions by eating one less fast food meal?
16/05/2021 Sunday
Cloudy
Your total carbon emissions today amount to
1090 g
297 g
Carbon Emissions from Electricity Use
590 g
Carbon Emissions from Driving
PIKE PINE RETAIL CORE
CENTRAL BUSINESS DISTRICT
DOWNTOWN
FIRST
TKOO
Maybe we need to minimize our carbon emissions.
1134 g/day
April
2021
MO
TU
WE
TH
FR
SA
ST
Your total carbon emissions today reach the limit !
Your total carbon emissions today amount to
190 g
Home
Record
Tips
Award

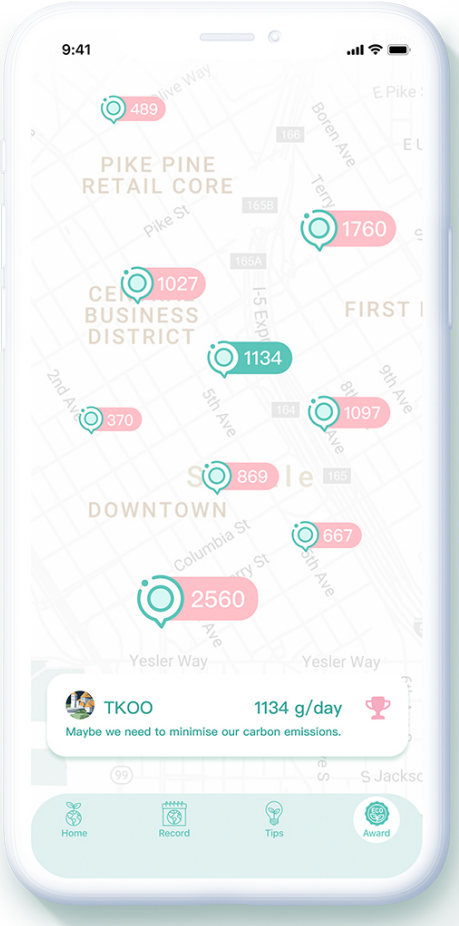
9:41
489
PIKE PINE
RETAIL CORE
1760
1027
BUSINESS
DISTRICT
FIRST
1134
370
1097
869
DOWNTOWN
667
2560
Yesler Way
Yesler Way
TKOO
1134 g/day
Maybe we need to minimise our carbon emissions.
Home
Record
Tips
Award

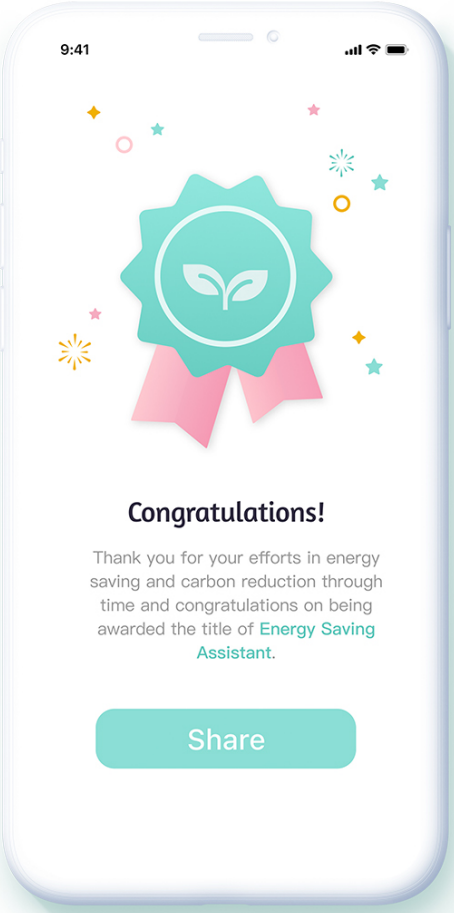
9:41
Congratulations!
Thank you for your efforts in energy saving and carbon reduction through time and congratulations on being awarded the title of Energy Saving Assistant.
Share

9:41
What Measures can we take to Reduce Carbon Emissions
Walk More and Drive Less
Reduce the use of Disposable Tableware
Afforestation can well Reduce Carbon Emissions
Home
Record
Tips
Award

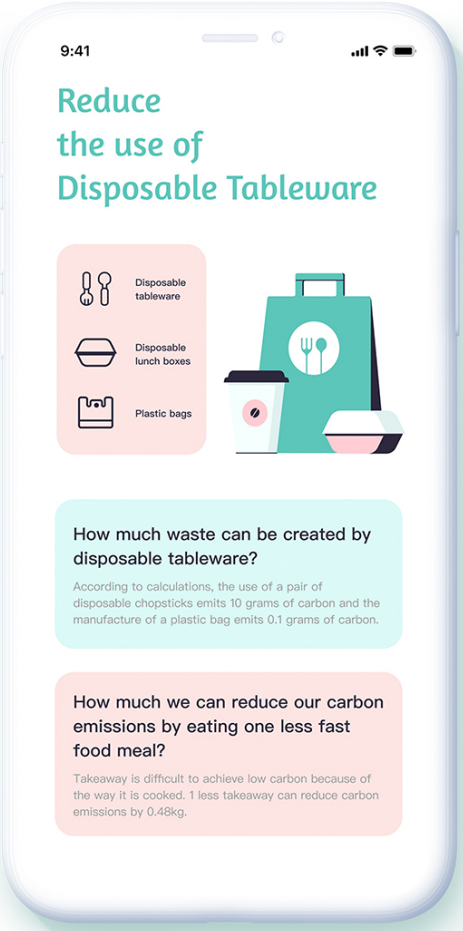
9:41
Reduce the use of Disposable Tableware
Disposable tableware
Disposable lunch boxes
Plastic bags
How much waste can be created by disposable tableware?
According to calculations, the use of a pair of disposable chopsticks emits 10 grams of carbon and the manufacture of a plastic bag emits 0.1 grams of carbon.
How much we can reduce our carbon emissions by eating one less fast food meal?
Takeaway is difficult to achieve low carbon because of the way it is cooked. 1 less takeaway can reduce carbon emissions by 0.48kg.

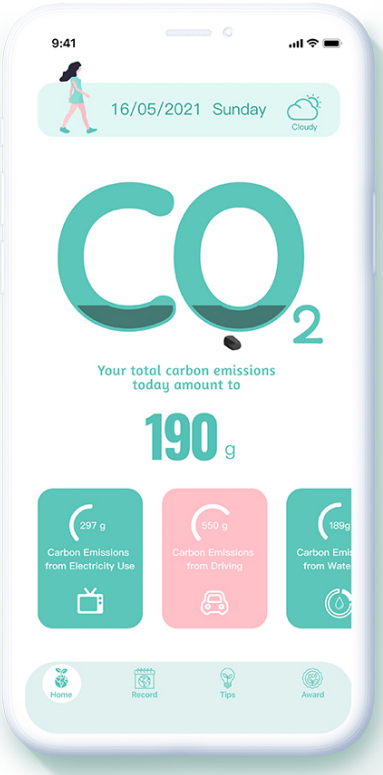
9:41
16/05/2021 Sunday
Cloudy
CO2
Your total carbon emissions today amount to
190 g
297 g
Carbon Emissions from Electricity Use
550 g
Carbon Emissions from Driving
189g
Home
Record
Tips
Award

9:41
16/05/2021 Sunday
Cloudy
CO2
Your total carbon emissions today amount to
1090 g
297 g
Carbon Emissions from Electricity Use
550 g
Carbon Emissions from Driving
189g
Home
Record
Tips
Award

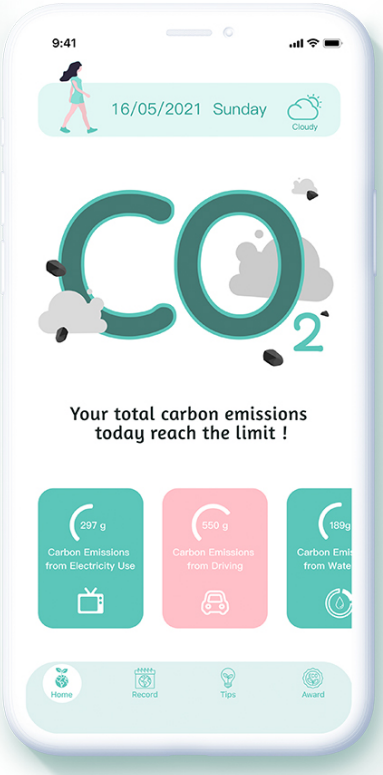
9:41
16/05/2021 Sunday
Cloudy
CO2
Your total carbon emissions today reach the limit !
297 g
Carbon Emissions from Electricity Use
550 g
Carbon Emissions from Driving
189g
Home
Record
Tips
Award

9:41
16/05/2021 Sunday
Cloudy
CO2
Your total carbon emissions today amount to
1090 g
297 g
Carbon Emissions from Electricity Use
550 g
Carbon Emissions from Driving
189g
Carbon Emi from Wate
Home
Record
Tips
Award

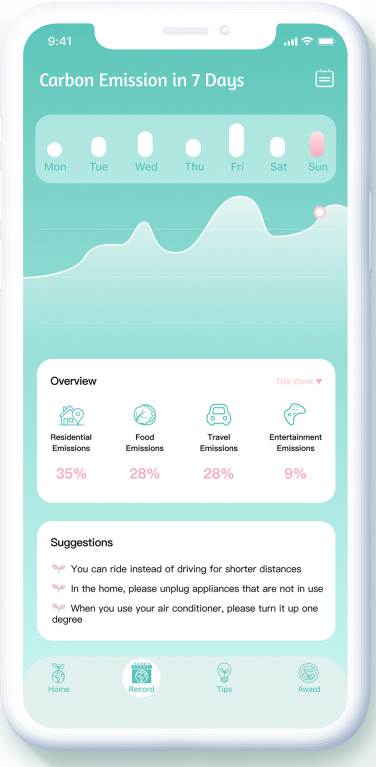
9:41
Carbon Emission in 7 Days
Mon
Tue
Wed
Thu
Fri
Sat
Sun
Overview
This Week
Residential Emissions
35%
Food Emissions
28%
Travel Emissions
28%
Entertainment Emissions
9%
Suggestions
You can ride instead of driving for shorter distances
In the home, please unplug appliances that are not in use
When you use your air conditioner, please turn it up one degree
Home
Record
Tips
Award

9:41
What Measures can we take to Reduce Carbon Emissions
Walk More and Drive Less
Reduce the use of Disposable Tableware
Afforestation can well Reduce Carbon Emissions
Home
Record
Tips
Award